

# Plat of Survey

Being a part of the Northwest quarter (1/4) of Section 8, Township 6 North, Range 3 East, Pulaski Township, Williams County, Ohio.

For... Riehle Edge Investments, LLC  
OR 356 Pg. 1635

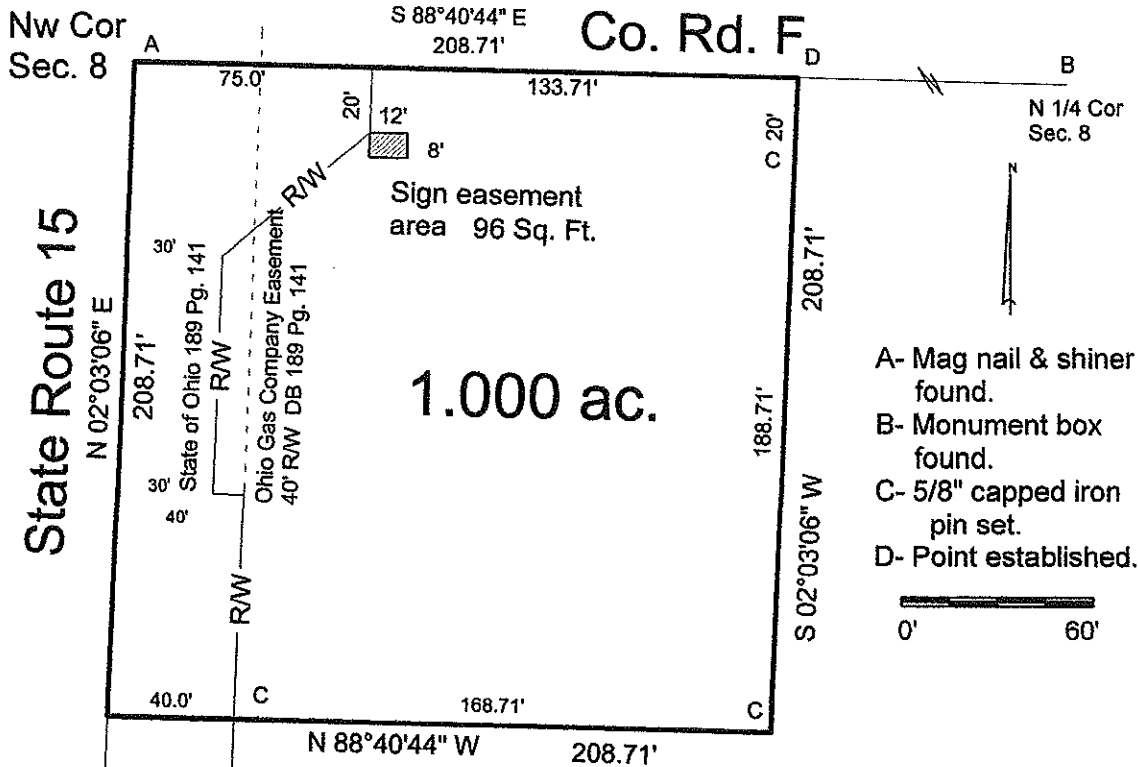

- A- Mag nail & shiner found.
- B- Monument box found.
- C- 5/8" capped iron pin set.
- D- Point established.

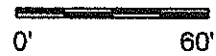

I do hereby declare that I surveyed the premises and prepared the above plat and that said plat is correct to the best of my knowledge and belief.

All dimensions are shown in feet and decimal parts thereof. This survey has been recorded in Volume Page of the Williams County Record of Surveys.

28R 452

1 4324  
Thomas J Henry, Registered Surveyor No. 6787

